

BUREAU VERITAS
Certification



BYRNE GROUP P.L.C.

**INCORPORATING BYRNE BROS. (FORMWORK) LIMITED,
F.B. ELLMER LIMITED AND CHORUS GROUP LIMITED**

53 GREAT SUFFOLK STREET, LONDON, SE1 0DB

This is a multi-site certificate, additional site details are listed in the appendix to this certificate

Bureau Veritas Certification Holding SAS – UK Branch certify that the Management System of the above organisation has been audited and found to be in accordance with the requirements of the management system standards detailed below

BS OHSAS 18001:2007

Scope of certification

THE PROVISION OF MANAGEMENT AND CONSTRUCTION ACTIVITIES RELATING TO NEW BUILD INCLUDING STRUCTURE, REFURBISHMENT, FIT OUT, DESIGN MANAGEMENT AND ASSOCIATED SITE, OFFICE AND CONSOLIDATION CENTRE BASED ACTIVITIES. CONTRACTOR SPECIALIZING IN THE CONSTRUCTION OF IN-SITU, PRECAST AND POST TENSIONED REINFORCED CONCRETE STRUCTURES. ASSOCIATED CAST-IN DRAINAGE, GROUNDWORKS, PRECAST CONCRETE, CUT, BENT AND PREFABRICATED REINFORCEMENT, TEMPORARY WORKS DESIGN, INCLUDING ASSOCIATED OFFICE AND CONSOLIDATION CENTRE AND PLANT & TRANSPORT.

Original cycle start date: **12-06-2008**

Recertification cycle start date: **31-08-2017**

Subject to the continued satisfactory operation of the organisation's Management System, this certificate expires on: **30-08-2020**

Certificate No. **UK008354** Version: **1** Revision Date **21-08-2017**



Certification body address: **5th Floor, 66 Prescott Street, London E1 8HG, United Kingdom.**
Local office: **5th Floor, 66 Prescott Street, London E1 8HG, United Kingdom.**

0008

*Further clarifications regarding the scope of this certificate and the applicability of the management system requirements may be obtained by consulting the organisation.
To check this certificate validity, please call: +44 (0) 207 550 8998*

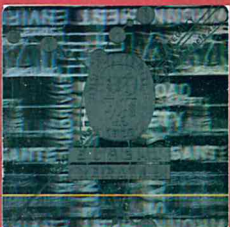



BYRNE GROUP P.L.C.

INCORPORATING BYRNE BROS. (FORMWORK) LIMITED,
F.B.ELLMER LIMITED AND CHORUS GROUP LIMITED

BS OHSAS 18001:2007

Scope of Certification

THE PROVISION OF MANAGEMENT AND CONSTRUCTION ACTIVITIES RELATING TO NEW BUILD INCLUDING STRUCTURE, REFURBISHMENT, FIT OUT, DESIGN MANAGEMENT AND ASSOCIATED SITE, OFFICE AND CONSOLIDATION CENTRE BASED ACTIVITIES. CONTRACTOR SPECIALIZING IN THE CONSTRUCTION OF IN-SITU, PRECAST AND POST TENSIONED REINFORCED CONCRETE STRUCTURES. ASSOCIATED CAST-IN DRAINAGE, GROUNDWORKS, PRECAST CONCRETE, CUT, BENT AND PREFABRICATED REINFORCEMENT, TEMPORARY WORKS DESIGN, INCLUDING ASSOCIATED OFFICE AND CONSOLIDATION CENTRE AND PLANT & TRANSPORT.

| Site Name / Location | Site Addition Date | Site Address | Site Scope |
|------------------------------|--------------------|---|---|
| H.O – SOUTHWARK | 12-06-2008 | 53 GREAT SUFFOLK STREET, SOUTHWARK, LONDON, SE1 0DB | THE PROVISION OF MANAGEMENT AND CONSTRUCTION ACTIVITIES RELATING TO NEW BUILD INCLUDING STRUCTURE, REFURBISHMENT, FIT OUT, DESIGN MANAGEMENT AND ASSOCIATED SITE, OFFICE AND CONSOLIDATION CENTRE BASED ACTIVITIES. |
| MITCHAM CONSOLIDATION CENTRE | 12-06-2008 | 28-30 GOAT ROAD, MITCHAM, SURREY , CR4 4HU | CONSOLIDATION CENTRE BASED ACTIVITIES AND PLANT & TRANSPORT. CUT, BENT AND PREFABRICATED REINFORCEMENT. |
| PRECAST FACILITY | 12-06-2008 | TANK HILL ROAD, PURFLEET, RM19 1GX | PRECAST CONCRETE. |

Certificate No. **UK008354**

Version: **1**

Revision Date **21-08-2017**

Certification body address: **5th Floor, 66 Prescot Street, London E1 8HG, United Kingdom.**
Local office: **5th Floor, 66 Prescot Street, London E1 8HG, United Kingdom.**

Further clarifications regarding the scope of this certificate and the applicability of the management system requirements may be obtained by consulting the organisation.

To check this certificate validity, please call: **+44 (0) 207 550 8998**



0008